

PLAT OF SURVEY
LOT 1 OF CERTIFIED SURVEY MAP NO. 3842
LOCATED IN PART OF THE NW 1/4 OF THE SE 1/4 OF
SECTION 6, TOWN 3 NORTH, RANGE 17 EAST, TOWN
OF LAFAYETTE, WALWORTH COUNTY, WISCONSIN



WORK ORDERED BY -
BRETT STANCZAK - SCHAUER HOMES
6326 1st AVENUE
LAKE GENEVA, WI 53147

FARRIS, HANSEN & ASSOCIATES, INC.
ENGINEERING - ARCHITECTURE - SURVEYING
7 RIDGWAY COURT P.O. BOX 437
ELKHORN, WISCONSIN 53121
OFFICE: (262) 723-2098 FAX: (262) 723-5886

REVISIONS
10/31/2005
TO SHOW SIZE
AND LOCATION
OF AS-BUILT
FOUNDATION

PROJECT NO.
6412.05
DATE:
06/21/05
SHEET NO.
1 OF 1

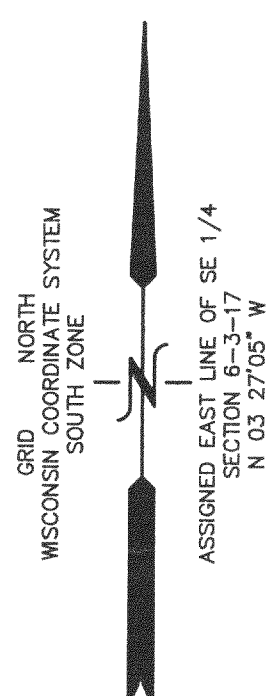

BENCH MARK
TOP IRON REBAR
STAKE, ASSIGNED
ELEV.=200.00'

C.T.H. "A"

LOT 1
71,273 S.F.
(1.64 AC.)

AS-BUILT
FOUNDATION
T.F.=198.65'

UNPLATTED LANDS

- LEGEND
- = FOUND IRON REBAR STAKE
 - ⦿ = SET IRON REBAR STAKE
 - (XXX) = RECORDED AS

NOTE: COPIES OF THIS MAP TO WHICH THE FOLLOWING CERTIFICATE
WILL APPLY SHOW THE SURVEYOR'S ORIGINAL SEAL AND SIGNATURE
IN RED INK. COPIES BY ANY OTHER MEANS MAY HAVE ALTERATIONS
WHICH DO NOT REPRESENT THE SURVEYOR'S WORK PRODUCT.

I HEREBY CERTIFY THAT THE ABOVE DESCRIBED PROPERTY HAS BEEN
SURVEYED UNDER MY DIRECTION AND THAT THE ABOVE MAP IS A TRUE
REPRESENTATION THEREOF AND SHOWS THE SIZE AND LOCATION OF
THE PROPERTY AND ITS EXTERIOR BOUNDARIES. THIS SURVEY IS
MADE FOR THE USE OF THE PRESENT OWNERS OF THE PROPERTY, AND
ALSO THOSE WHO PURCHASE, MORTGAGE, OR GUARANTEE THE TITLE
THERE TO WITHIN ONE YEAR FROM THE DATE HEREOF.

DATED: JUNE 21, 2005

Peter S. Gordon
PETER S. GORDON R.L.S. 2101

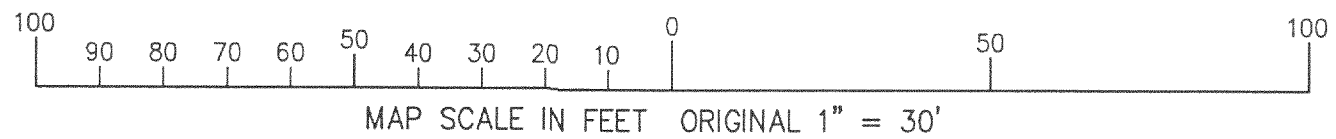

10/31/2005 X:\Projects\6412\6412_05\Dead\AS_BUILT

KA384200001

317-823